BIENVENUE

chez les CP
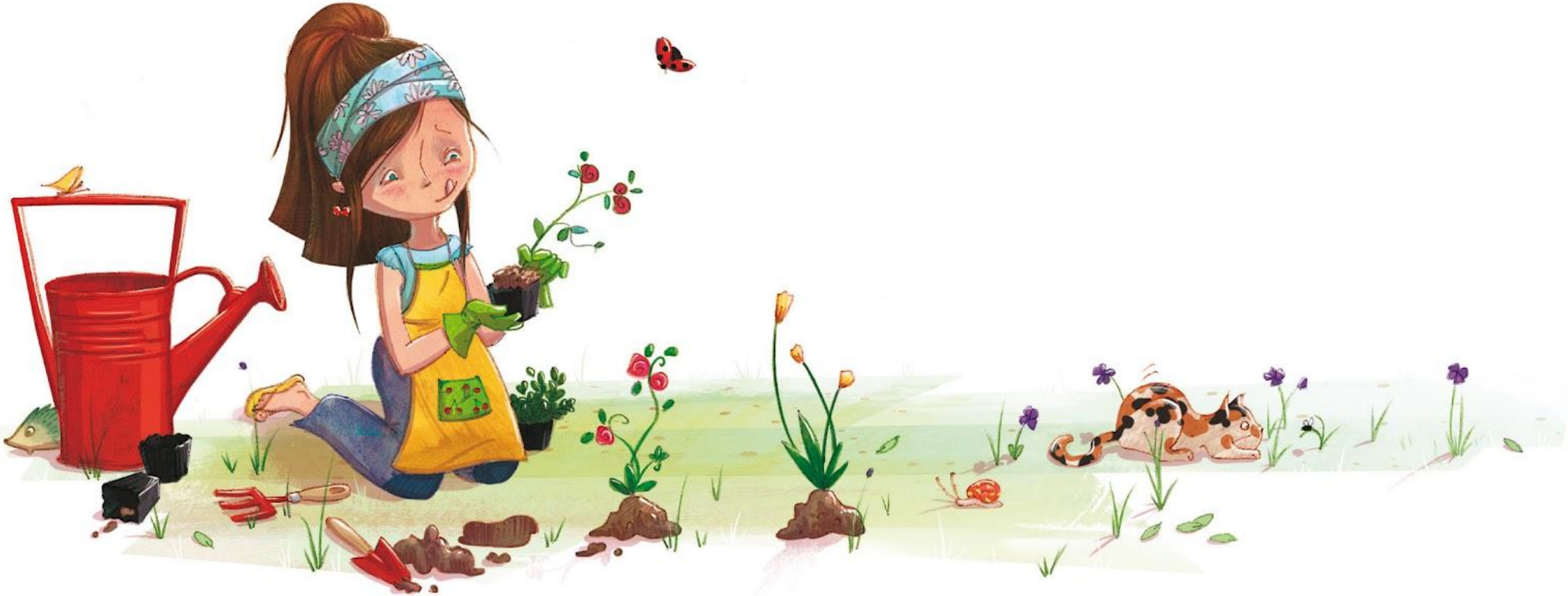
de Mme ALBERT Emilie